Schlagzeug

"Die Innsider" Originalnoten

Innsider Marsch

Musik & Arrangement
Alexander Giner

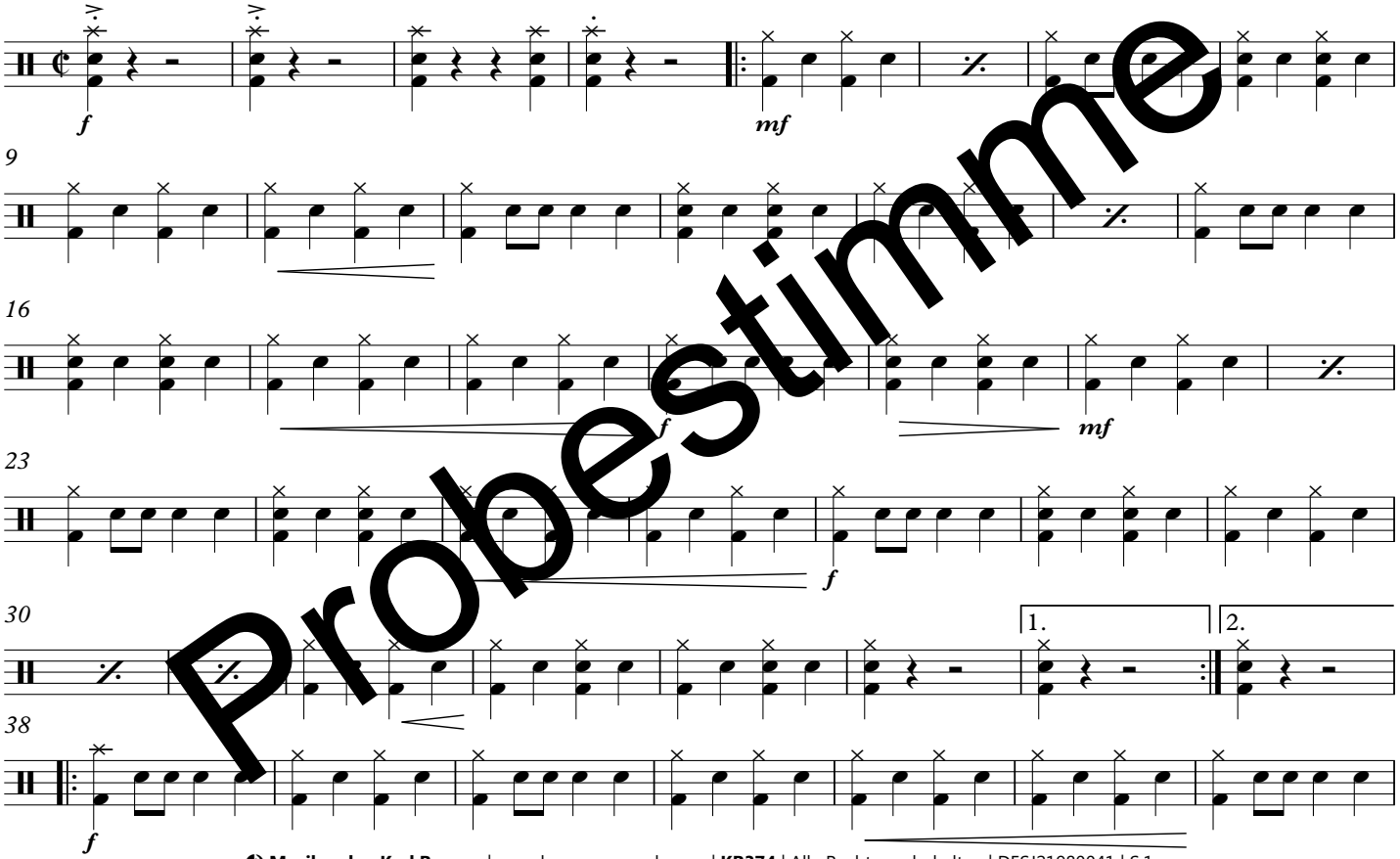

Probestimme

© 2019 Copyright by **Edition Bergsee**