Originalnoten der "Obermüller Musikanten"

Patronatsmarsch

Musik: Maximilian Obermüller
Bearb.: Sebastian Höglauer

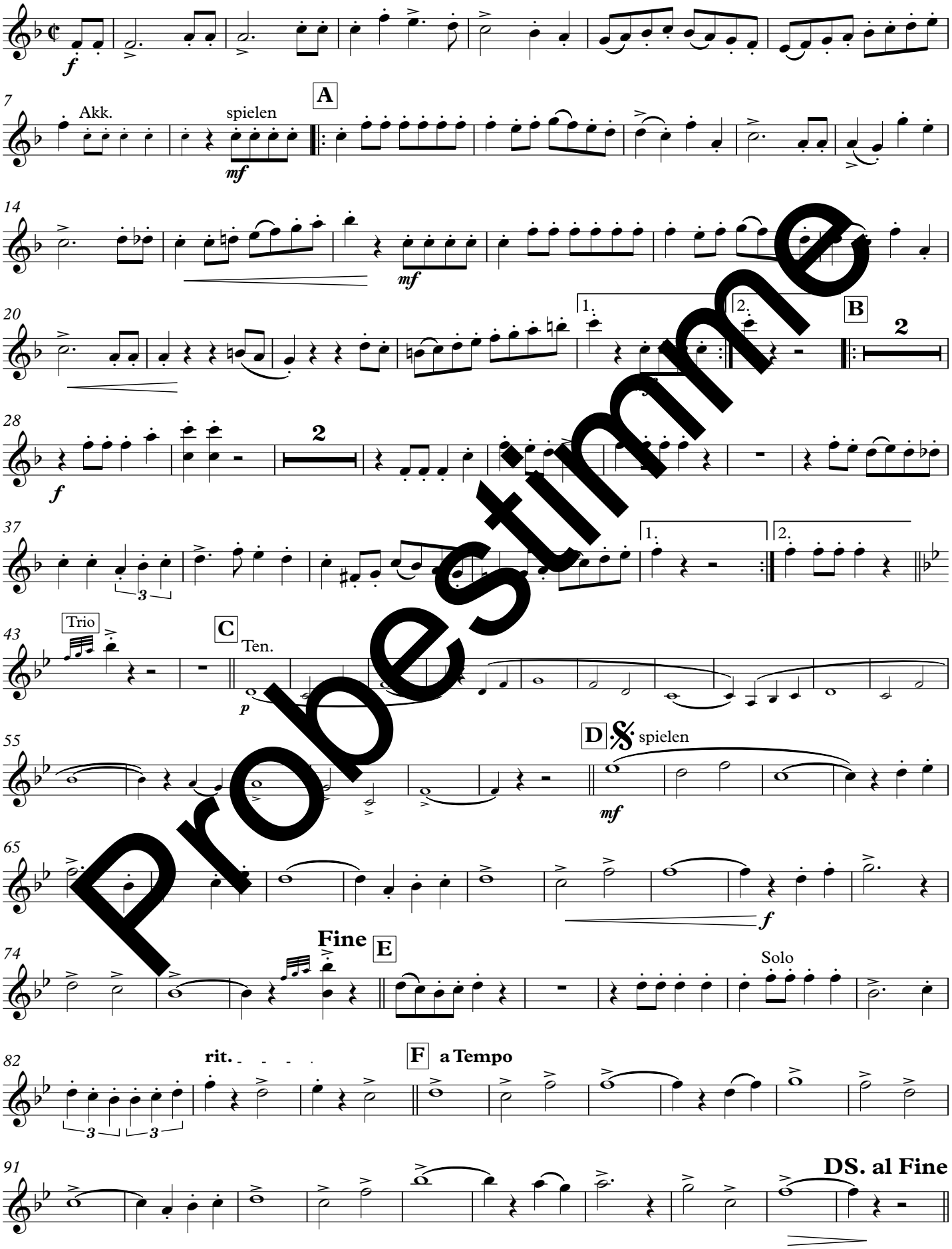

Probestimme